

# कार्यालय आयुक्त/ पदेन सचिव

छत्तीसगढ़ राज्य स्तरीय आदिम जाति कल्याण,  
आवासीय एवं आश्रम शैक्षणिक संस्थान समिति  
(छत्तीसगढ़ शासन, आदिम जाति तथा अनुसूचित जाति  
विकास विभाग के अधीन गठित)  
ब्लॉक-डी, भूतल, इन्द्रावती भवन, अटल नगर, नवा  
रायपुर, दूरभाष-0771-2263708,

Office of the Commissioner/Ex Officio Secretary,  
Chhattisgarh State Level Tribal Welfare, Residential and  
Ashram Educational Institutions Committee, (Constituted  
under Government Of Chhattisgarh, ST & SC  
Development Department )  
Block-D, Ground Floor, Indrawati Bhawan, Atal Nagar,  
Nawa Raipur, Phone No- 0771-2263708,  
<https://eklavya.cg.nic.in> Email-eklavya.ctd@gmail.com

क्रमांक/EMRS/256/2023-24/13741

नवा रायपुर दिनांक 15/03/2024

—: स्वीकृति आदेश —:

भारत सरकार, जनजातीय कार्य मंत्रालय, राष्ट्रीय आदिवासी छात्र शिक्षा समिति, नई दिल्ली द्वारा शिक्षण सत्र 2023-24 में प्रदेश में 74 एकलव्य आदर्श आवासीय विद्यालयों का संचालन किया जा रहा है। कार्यालयीन पत्र क्रमांक/EMRS/G-35/2023-24/9483, दिनांक 28.11.2023 में शाला गणवेश/ब्लेजर हेतु निर्धारित दर अनुसार शिक्षण सत्र 2023-24 में एकलव्य आदर्श आवासीय विद्यालयों के लिए प्रवेशित सीट संख्या के आधार पर आवर्ती मद में "विद्यार्थियों पर प्रत्यक्ष व्यय मदांतर्गत" केवल शाला गणवेश एवं ब्लेजर (कक्षा 6वीं हेतु ब्लेजर छोड़कर) कय करने हेतु नीचे दर्शित निम्नांकित एकलव्य आदर्श आवासीय विद्यालयों के समक्ष कॉलम क्रमांक-11 में दर्शित राशि PFMS के माध्यम से संबंधित विद्यालयों को राशि आवंटित किये जाने की स्वीकृति प्रदान की जाती है :-

(राशि रूपयों में)

| क्र | जिला                       | विद्यालय का नाम    | प्रवेशित संख्या | शाला गणवेश हेतु अनुमानित दर प्रति विद्यार्थी |         | शाला गणवेश हेतु आवंटित राशि | ब्लेजर                                       |                              |             | कुल आवंटित राशि (7+10) |
|-----|----------------------------|--------------------|-----------------|--|---------|-----------------------------|--|------------------------------|-------------|------------------------|
|     |                            |                    |                 | बालक   | कन्या   |                             | विद्यार्थियों की संख्या (6वीं, 9वीं व 11वीं) | प्रति विद्यार्थी अनुमानित दर | आवंटित राशि |                        |
| 1   | 2                          | 3                  | 4               | 5  | 6       | 7                           | 8  | 9                            | 10          | 11                     |
| 1   | गरियाबन्द                  | केसोडोर            | 414             | 1586.00                                      | 3076.00 | 966524.00                   | 176  | 1662.00                      | 292512.00   | 1259036.00             |
| 2   |                            | गिरहोला            | 240             | 1586.00                                      | 3076.00 | 559440.00                   | 120  | 1662.00                      | 199440.00   | 758880.00              |
| 3   | धमतरी                      | पथरडीह             | 409             | 1586.00                                      | 3076.00 | 960084.00                   | 179  | 1662.00                      | 297498.00   | 1257582.00             |
| 4   | बलोदा बाजार                | बलदाकछार           | 396             | 1586.00                                      | 3076.00 | 927546.00                   | 169  | 1662.00                      | 280878.00   | 1208424.00             |
| 5   | महासमुन्द                  | भोरिंग             | 417             | 1586.00                                      | 3076.00 | 972772.00                   | 180  | 1662.00                      | 299160.00   | 1271932.00             |
| 6   | राजनादगांव                 | पेण्डी             | 387             | 1586.00                                      | 3076.00 | 914762.00                   | 163  | 1662.00                      | 270906.00   | 1185668.00             |
| 7   | मोहला-मानपुर - अंबागढ चौकी | ख्वासफडकी          | 296             | 1586.00                                      | 3076.00 | 691466.00                   | 119  | 1662.00                      | 197778.00   | 889244.00              |
| 8   |                            | माडिंग फीडिंग धेनु | 236             | 1586.00                                      | 3076.00 | 551606.00                   | 117  | 1662.00                      | 194454.00   | 746060.00              |
| 9   | कबीरधाम                    | तरेगांवजगल         | 369             | 1586.00                                      | 3076.00 | 585234.00                   | 159  | 1662.00                      | 264258.00   | 849492.00              |
| 10  | बालोद                      | दल्लीराजहरा        | 420             | 1586.00                                      | 3076.00 | 979020.00                   | 180  | 1662.00                      | 299160.00   | 1278180.00             |
| 11  | रायगढ़                     | छोटेमुडपार         | 375             | 1586.00                                      | 3076.00 | 594750.00                   | 168  | 1662.00                      | 279216.00   | 873966.00              |
| 12  |                            | बयासी              | 298             | 1586.00                                      | 3076.00 | 696128.00                   | 120  | 1662.00                      | 199440.00   | 895568.00              |
| 13  |                            | छत्तारगढ           | 240             | 1586.00                                      | 3076.00 | 738240.00                   | 120  | 1662.00                      | 199440.00   | 937680.00              |
| 14  |                            | लैलुंगा            | 120             | 1586.00                                      | 3076.00 | 279720.00                   | 60   | 1662.00                      | 99720.00    | 379440.00              |
| 15  | कोरबा                      | छुरीकला            | 412             | 1586.00                                      | 3076.00 | 964842.00                   | 176  | 1662.00                      | 292512.00   | 1257354.00             |
| 16  |                            | लाफा               | 300             | 1586.00                                      | 3076.00 | 699300.00                   | 120  | 1662.00                      | 199440.00   | 898740.00              |
| 17  |                            | रामपुर             | 240             | 1586.00                                      | 3076.00 | 559440.00                   | 120  | 1662.00                      | 199440.00   | 758880.00              |
| 18  | गौरेला-पेण्ड्रा-मरवाही     | डोगरिया            | 405             | 1586.00                                      | 3076.00 | 950760.00                   | 180  | 1662.00                      | 299160.00   | 1249920.00             |
| 19  |                            | लाटा               | 297             | 1586.00                                      | 3076.00 | 694542.00                   | 120  | 1662.00                      | 199440.00   | 893982.00              |
| 20  |                            | नेवसा-पेण्ड्रा रोड | 240             | 1586.00                                      | 3076.00 | 559440.00                   | 120  | 1662.00                      | 199440.00   | 758880.00              |
| 21  | सक्ती                      | पलारी खुर्द        | 406             | 1586.00                                      | 3076.00 | 949366.00                   | 169  | 1662.00                      | 280878.00   | 1230244.00             |
| 22  | मुंगेली                    | बंधवा              | 418             | 1586.00                                      | 3076.00 | 974358.00                   | 179  | 1662.00                      | 297498.00   | 1271856.00             |
| 23  | सरगुजा                     | कमलेश्वरपुर        | 394             | 1586.00                                      | 3076.00 | 624884.00                   | 180  | 1662.00                      | 299160.00   | 924044.00              |
| 24  |                            | रीखी               | 295             | 1586.00                                      | 3076.00 | 691370.00                   | 120  | 1662.00                      | 199440.00   | 890810.00              |
| 25  |                            | पेतला              | 239             | 1586.00                                      | 3076.00 | 557854.00                   | 119  | 1662.00                      | 197778.00   | 755632.00              |
| 26  |                            | शिवपुर             | 240             | 1586.00                                      | 3076.00 | 738240.00                   | 120  | 1662.00                      | 199440.00   | 937680.00              |
| 27  |                            | लूण्डा             | 120             | 1586.00                                      | 3076.00 | 279720.00                   | 60   | 1662.00                      | 99720.00    | 379440.00              |



| क्र | जिला       | विद्यालय का नाम | प्रवेशित संख्या | शाला गणवेश हेतु अनुमानित दर प्रति विद्यार्थी |         | शाला गणवेश हेतु आवंटित राशि | ब्लेजर                                       |                              |             | कुल आवंटित राशि (7+10) |
|-----|------------|-----------------|-----------------|--|---------|-----------------------------|--|------------------------------|-------------|------------------------|
|     |            |                 |                 | बालक   | कन्या   |                             | विद्यार्थियों की संख्या (6वीं, 9वीं व 11वीं) | प्रति विद्यार्थी अनुमानित दर | आवंटित राशि |                        |
| 1   | 2          | 3               | 4               | 5  | 6       | 7                           | 8  | 9                            | 10          | 11                     |
| 28  | सूरजपुर    | शिवप्रसादनगर,   | 381             | 1586.00                                      | 3076.00 | 604266.00                   | 168  | 1662.00                      | 279216.00   | 883482.00              |
| 29  |            | ओड़गी,          | 295             | 1586.00                                      | 3076.00 | 688390.00                   | 120  | 1662.00                      | 199440.00   | 887830.00              |
| 30  |            | खोरमा           | 298             | 1586.00                                      | 3076.00 | 696128.00                   | 120  | 1662.00                      | 199440.00   | 895568.00              |
| 31  |            | पारवतीपुर       | 240             | 1586.00                                      | 3076.00 | 738240.00                   | 120  | 1662.00                      | 199440.00   | 937680.00              |
| 32  | जशपुर      | सन्ना           | 410             | 1586.00                                      | 3076.00 | 1261160.00                  | 180  | 1662.00                      | 299160.00   | 1560320.00             |
| 33  |            | घोलेग           | 296             | 1586.00                                      | 3076.00 | 692956.00                   | 120  | 1662.00                      | 199440.00   | 892396.00              |
| 34  |            | दुढरुडांड       | 240             | 1586.00                                      | 3076.00 | 559440.00                   | 120  | 1662.00                      | 199440.00   | 758880.00              |
| 35  |            | फरसाबहार        | 60              | 1586.00                                      | 3076.00 | 139860.00                   | 60   | 1662.00                      | 99720.00    | 239580.00              |
| 36  |            | सुकरापारा       | 240             | 1586.00                                      | 3076.00 | 559440.00                   | 120  | 1662.00                      | 199440.00   | 758880.00              |
| 37  | कोरिया     | घुघरा           | 297             | 1586.00                                      | 3076.00 | 693052.00                   | 119  | 1662.00                      | 197778.00   | 890830.00              |
| 38  | एम.सी.बी   | पोड़ीडीह        | 417             | 1586.00                                      | 3076.00 | 972772.00                   | 178  | 1662.00                      | 295836.00   | 1268608.00             |
| 39  |            | जमथान           | 240             | 1586.00                                      | 3076.00 | 559440.00                   | 120  | 1662.00                      | 199440.00   | 758880.00              |
| 40  | बलरामपुर   | भेलवाडीह        | 400             | 1586.00                                      | 3076.00 | 941340.00                   | 167  | 1662.00                      | 277554.00   | 1218894.00             |
| 41  |            | बरतीकला         | 284             | 1586.00                                      | 3076.00 | 651574.00                   | 106  | 1662.00                      | 176172.00   | 827746.00              |
| 42  |            | भुलसीकला        | 295             | 1586.00                                      | 3076.00 | 686900.00                   | 120  | 1662.00                      | 199440.00   | 886340.00              |
| 43  |            | रामानुजगंज      | 239             | 1586.00                                      | 3076.00 | 557854.00                   | 119  | 1662.00                      | 197778.00   | 755632.00              |
| 44  |            | नवापारा         | 238             | 1586.00                                      | 3076.00 | 554778.00                   | 120  | 1662.00                      | 199440.00   | 754218.00              |
| 45  |            | दोहना           | 239             | 1586.00                                      | 3076.00 | 557854.00                   | 120  | 1662.00                      | 199440.00   | 757294.00              |
| 46  | जगदलपुर    | करपावण्ड        | 430             | 1586.00                                      | 3076.00 | 681980.00                   | 205  | 1662.00                      | 340710.00   | 1022690.00             |
| 47  |            | बेसोली          | 399             | 1586.00                                      | 3076.00 | 935284.00                   | 168  | 1662.00                      | 279216.00   | 1214500.00             |
| 48  |            | मेटावाड़ा       | 297             | 1586.00                                      | 3076.00 | 694542.00                   | 120  | 1662.00                      | 199440.00   | 893982.00              |
| 49  |            | गधियों          | 236             | 1586.00                                      | 3076.00 | 725936.00                   | 118  | 1662.00                      | 196116.00   | 922052.00              |
| 50  |            | कोडेनार         | 240             | 1586.00                                      | 3076.00 | 559440.00                   | 120  | 1662.00                      | 199440.00   | 758880.00              |
| 51  |            | छिदवाड़ा        | 234             | 1586.00                                      | 3076.00 | 542474.00                   | 118  | 1662.00                      | 196116.00   | 738590.00              |
| 52  | कांकेर     | लामकन्हार       | 398             | 1586.00                                      | 3076.00 | 631228.00                   | 170  | 1662.00                      | 282540.00   | 913768.00              |
| 53  |            | बारदेवरी        | 291             | 1586.00                                      | 3076.00 | 679066.00                   | 111  | 1662.00                      | 184482.00   | 863548.00              |
| 54  |            | नरहरपुर         | 240             | 1586.00                                      | 3076.00 | 738240.00                   | 120  | 1662.00                      | 199440.00   | 937680.00              |
| 55  |            | फरासकोट         | 237             | 1586.00                                      | 3076.00 | 554682.00                   | 119  | 1662.00                      | 197778.00   | 752460.00              |
| 56  |            | हिलचुर          | 240             | 1586.00                                      | 3076.00 | 559440.00                   | 120  | 1662.00                      | 199440.00   | 758880.00              |
| 57  | दन्तेवाड़ा | कटेकल्याण,      | 381             | 1586.00                                      | 3076.00 | 1171956.00                  | 162  | 1662.00                      | 269244.00   | 1441200.00             |
| 58  |            | दन्तेवाड़ा      | 281             | 1586.00                                      | 3076.00 | 643836.00                   | 112  | 1662.00                      | 186144.00   | 829980.00              |
| 59  |            | हरम             | 227             | 1586.00                                      | 3076.00 | 529882.00                   | 108  | 1662.00                      | 179496.00   | 709378.00              |
| 60  |            | कुआँकोण्डा      | 237             | 1586.00                                      | 3076.00 | 729012.00                   | 120  | 1662.00                      | 199440.00   | 928452.00              |
| 61  | बीजापुर    | भैरमगढ़         | 400             | 1586.00                                      | 3076.00 | 936870.00                   | 176  | 1662.00                      | 292512.00   | 1229382.00             |
| 62  |            | बीजापुर         | 298             | 1586.00                                      | 3076.00 | 693148.00                   | 120  | 1662.00                      | 199440.00   | 892588.00              |
| 63  |            | रुद्राराम       | 240             | 1586.00                                      | 3076.00 | 738240.00                   | 120  | 1662.00                      | 199440.00   | 937680.00              |
| 64  |            | डोंगीगुड़ा      | 239             | 1586.00                                      | 3076.00 | 556364.00                   | 120  | 1662.00                      | 199440.00   | 755804.00              |
| 65  | कोण्डागांव | मर्दापाल        | 415             | 1586.00                                      | 3076.00 | 969600.00                   | 178  | 1662.00                      | 295836.00   | 1265436.00             |
| 66  |            | बेडमा           | 237             | 1586.00                                      | 3076.00 | 554682.00                   | 118  | 1662.00                      | 196116.00   | 750798.00              |
| 67  |            | चिचाड़ी         | 237             | 1586.00                                      | 3076.00 | 554682.00                   | 117  | 1662.00                      | 194454.00   | 749136.00              |
| 68  |            | कोरगाँव         | 240             | 1586.00                                      | 3076.00 | 559440.00                   | 120  | 1662.00                      | 199440.00   | 758880.00              |
| 69  |            | माकडी           | 237             | 1586.00                                      | 3076.00 | 553192.00                   | 117  | 1662.00                      | 194454.00   | 747646.00              |
| 70  | नारायणपुर  | छेरीबेड़ा       | 392             | 1586.00                                      | 3076.00 | 912262.00                   | 168  | 1662.00                      | 279216.00   | 1191478.00             |
| 71  |            | छोटेडोंगर       | 299             | 1586.00                                      | 3076.00 | 697714.00                   | 120  | 1662.00                      | 199440.00   | 897154.00              |
| 72  | सुकमा      | सुकमा           | 419             | 1586.00                                      | 3076.00 | 975944.00                   | 180  | 1662.00                      | 299160.00   | 1275104.00             |
| 73  |            | रबीर            | 298             | 1586.00                                      | 3076.00 | 694638.00                   | 119  | 1662.00                      | 197778.00   | 892416.00              |
| 74  |            | बालटिकरा        | 240             | 1586.00                                      | 3076.00 | 738240.00                   | 120  | 1662.00                      | 199440.00   | 937680.00              |
| योग |            |                 | 22291           |  |         | 52288866.00                 | 9994   |                              | 16610028.00 | 68898894.00            |

(शब्दों में राशि रुपये छः करोड़ अठासी लाख अनठान्चे हजार आठ सौ चौरान्चे मात्र)

राशि के व्यय हेतु शर्तें निम्नानुसार है :-

1. भारत सरकार, राष्ट्रीय आदिवासी छात्र शिक्षा समिति नई दिल्ली के पत्र क्रमांक NEST5/finance/EMRSocietiesfinance/160/2021-22 दिनांक 15.11.2022 द्वारा जारी मदवार ब्रेकअप अनुसार राशि व्यय किया जाना सुनिश्चित करें।
2. भारत सरकार, वित्त मंत्रालय, व्यय विभाग द्वारा जारी "सामान्य वित्तीय नियमावली 2017" में उल्लेखित प्रावधानों के अनुसार ही राशि का व्यय किया जावे।
3. भण्डार कय नियम एवं वित्तीय नियमों का पालन करते हुए सामग्रियों का कय किया जाना सुनिश्चित करें।
4. उक्त राशि वित्तीय वर्ष 2023-24 हेतु आवंटित की जा रही है, जिस मद में राशि आवंटित की गई है उसी मद में ही वित्तीय वर्ष 2023-24 में व्यय किया जावे अन्यथा वित्तीय अनियमितता मानते हुए कार्यवाही प्रस्तावित की जावेगी।
5. आवंटित राशि जिस खाते में हस्तांतरित की जा रही है उसी खाते से केवल PFMS के माध्यम से ही राशि का व्यय किया जाना सुनिश्चित करें। अन्य माध्यमों से व्यय किये जाने पर वित्तीय अनियमितता मानते हुये अनुशासनात्मक कार्यवाही प्रस्तावित की जावेगी।
6. एकलव्य आदर्श आवासीय विद्यालयों के लिये जारी की गई राशि प्राचार्य एवं सहायक आयुक्त, आदिवासी विकास के माध्यम से कलेक्टर के अनुमोदन पश्चात् व्यय की जायेगी।
7. प्रत्येक माह का मासिक व्यय पत्रक मदवार निर्धारित प्रपत्रों में भेजना सुनिश्चित करें।
8. प्रदायित राशि का उपयोगिता प्रमाण पत्र भेजना सुनिश्चित करें।

(आयुक्त/पदेन सचिव द्वारा अनुमोदित)



(आनंद तिवारी)

वित्त नियंत्रक

आदिम जाति तथा अनुसूचित जाति विकास  
अटल नगर, नवा रायपुर छत्तीसगढ़

नवा रायपुर दिनांक 15/03/2024

पृ. क्रमांक/EMRS/256/2023-24/13742  
प्रतिलिपि :-

1. सचिव, छत्तीसगढ़ शासन, आदिम जाति तथा अनुसूचित जाति विकास विभाग, महानदी भवन, मंत्रालय, अटल नगर, रायपुर छ.ग. की ओर सूचनार्थ प्रेषित।
2. कलेक्टर/अध्यक्ष, जिला स्तरीय आदिम जाति कल्याण एवं आश्रम शैक्षणिक संस्थान समिति, जिला-..... (छ.ग.) की ओर आवश्यक कार्यवाही हेतु प्रेषित कर लेख है कि एकलव्य आदर्श आवासीय विद्यालय के खाते में उपरोक्तानुसार राशि हस्तांतरित की जा रही है उक्त राशि को भण्डार कय नियमों के अधीन शाला गणवेश/ब्लेजर (कक्षा 6वीं में अध्ययनरत विद्यार्थियों हेतु हथकरघा द्वारा ब्लेजर का प्रदाय कर दिया है जिसे छोड़कर) वित्तीय वर्ष 2023-24 में ही व्यय किया जाना सुनिश्चित करें।
3. एकलव्य शाखा (लेखा) मुख्यालय, नवा रायपुर की ओर सूचनार्थ प्रेषित कर निर्देशित किया जाता है कि उपरोक्तानुसार राशि संबंधित विद्यालय के संयुक्त खाते में PFMS के माध्यम से राशि आज ही हस्तांतरित कराना सुनिश्चित करें।
4. आहरण एवं सवितरण अधिकारी, मुख्यालय, रायपुर की ओर सूचनार्थ एवं आवश्यक कार्यवाही हेतु।
5. सहायक आयुक्त/सदस्य आदिवासी विकास एवं जिला स्तरीय आदिम जाति कल्याण एवं आश्रम शैक्षणिक संस्थान समिति जिला-..... (छ.ग.) की ओर सूचनार्थ एवं आवश्यक कार्यवाही हेतु।
6. प्राचार्य, एकलव्य आदर्श आवासीय विद्यालय ..... जिला ..... (छ.ग.) की ओर आवश्यक कार्यवाही हेतु।

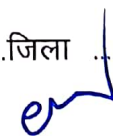

वित्त नियंत्रक

आदिम जाति तथा अनुसूचित जाति विकास  
अटल नगर, नवा रायपुर छत्तीसगढ़





F.No. NESTS/Admin/KVIC/57/2020-21

Date: 23<sup>rd</sup> February, 2021

To,

The Secretary/ Commissioner/Director-in-charge  
State/UT EMRS Society  
(All States/UTs with EMRS)

**Sub: Submission of Enrolment of EMRS students for supplying of fabric for uniform reg-**

**Ref: - NESTS/Admin/KVIC/57/2020-21 dated 28.01.2021**

Sir / Madam,

With the revamping of the EMRS programme, it was felt to have a standard school uniform design for the students in the Schools keeping in view the various climatic factors and a distinct logo for the schools. **In this regard, the Ministry has partnered with the National Institute of Fashion Technology (NIFT), New Delhi.** Based on several rounds of discussion, the designs have been finalized by NIFT.

Procurement of fabric for the boys and girls school uniform is being done through Khadi Village and Industries Commission (KVIC) and the fabric should be made available at the State Level soon. States will have to make arrangements to deliver the required quantity at the school level and make necessary arrangements for stitching of the uniform and fixing of the logo on the uniform as per the specifications enclosed at **Annexure-1**. It is also requested from State to procure the remaining items as per norms and items as enlisted at **Annexure 2** locally based on the final design and specifications shared.

For supplying the fabric to state, it is requested to share the class wise and gender wise (Boys and Girls) student strength/enrollment for academic year 2020-21 and proposed student strength/ enrollment for academic year 2021-22 in the prescribed format enclosed at **Annexure-3**. So that supply of the fabric to State EMRS society made available as soon as possible.

With regards

Yours sincerely

Encl: As above

  
(Asit Gopal)  
Commissioner

## Annexure-3

## Information of student strength in EMRS

| No. of Functional EMRS in State | Class/ Standard | Academic Session 2020-21 (Actual Enrollment) |       | No. of EMRS to be Functional in 2021-22 | Proposed Strength of Academic Session 2021-22 (Including newly to be functional EMRS) |       |
|---------------------------------|-----------------|--|-------|---|---|-------|
|                                 |                 | Boys   | Girls |   | Boys  | Girls |
|                                 | Std 6           |  |       |   |   |       |
|                                 | Std 7           |  |       |   |   |       |
|                                 | Std 8           |  |       |   |   |       |
|                                 | Std 9           |  |       |   |   |       |
|                                 | Std 10          |  |       |   |   |       |
|                                 | Std 11          |  |       |   |   |       |
|                                 | Std 12          |  |       |   |   |       |
|                                 | Total           |  |       |   |   |       |

**List of Uniform to be provided to Boys**

| Sl. No | Uniform   | Nos | Remarks   |
|--------|---|-----|---|
| 1      | Shirt<br>(Requirement of Full /Half Sleeve to be decided at the School level)   | 2   | The fabric is being procured from KVIC and would be made available at the State Level soon. States to make necessary arrangements for stitching of the uniform and fixing of the logo on the uniform as per the specifications. |
| 2      | Trouser   | 2   |   |
| 3      | Sweater<br>(Requirement of Full /Half Sleeve to be decided at the School level. For extreme winter areas, both may be provided, as per requirement) | 1   | State to Procure these items.   |
| 4      | Blazer  | 1   |   |
| 5      | Track Suit  | 1   |   |
| 6      | House T-Shirt (Sports)  | 1   |   |
| 7      | Sports Lower  | 1   |   |
| 8      | Neck Tie  | 1   |   |
| 9      | Socks   | 2   |   |
| 10     | Belt with monogrammed buckle  | 1   |   |
| 11     | School Shoes (Black)  | 1   |   |
| 12     | Sport Shoes (White)   | 1   |   |

**List of Uniform to be provided to Girls**

| Sl. No | Uniform   | Nos | Remarks   |
|--------|---|-----|---|
| 1      | Kurta   | 2   | The fabric is being procured from KVIC and would be made available at the State Level soon. States to make necessary arrangements for stitching of the uniform and fixing of the logo on the uniform as per the specifications. |
| 2      | Waistcoat   | 2   |   |
| 3      | Salwar  | 2   |   |
| 4      | Sweater<br>(Requirement of Full /Half Sleeve to be decided at the School level. For extreme winter areas, both may be provided, as per requirement) | 1   | State to Procure these items.   |
| 5      | Blazer  | 1   |   |
| 6      | Track Suit  | 1   |   |
| 7      | House T-Shirt (Sports)  | 1   |   |
| 8      | Sports Lower  | 1   |   |
| 9      | Neck Tie  | 1   |   |
| 10     | Socks   | 2   |   |
| 11     | Belt with monogrammed buckle  | 1   |   |
| 12     | School Shoes (Black)  | 1   |   |
| 13     | Sport Shoes (White)   | 1   |   |

**Government of India**  
**Ministry of Tribal Affairs**



# **EMRS LOGO and UNIFORM**

## **Design & Specifications**



## 1. LOGO



### Colour placement indications for logo

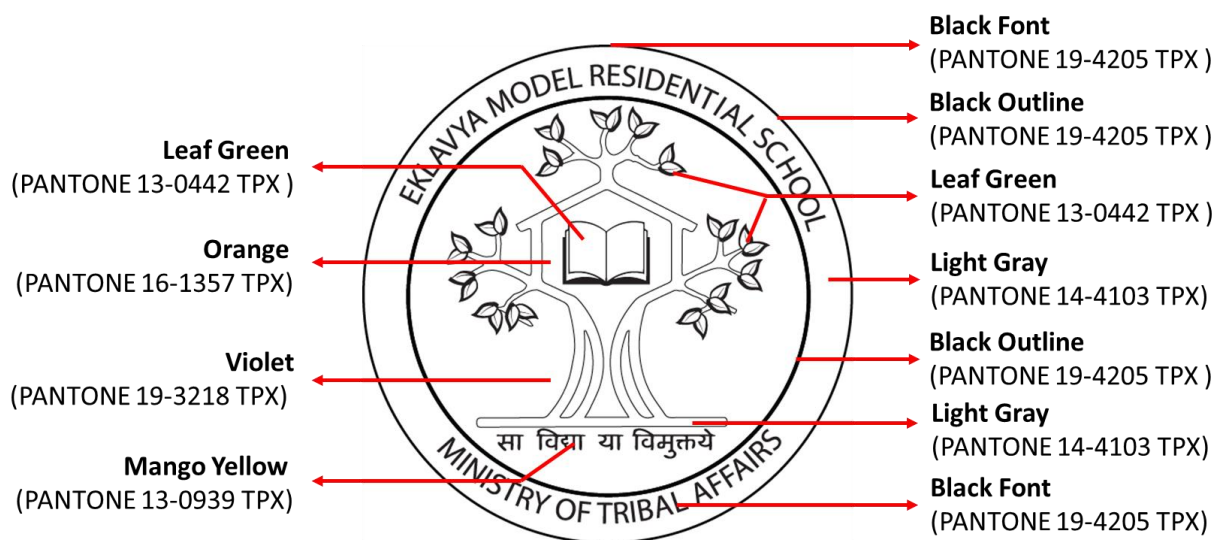

### Note:

- The logo will be embroidered separately and stitched on the pocket of the jacket.
- The logo will be transfer- printed as a chest print on the House T-shirts.



## 2. SHIRT (BOYS)

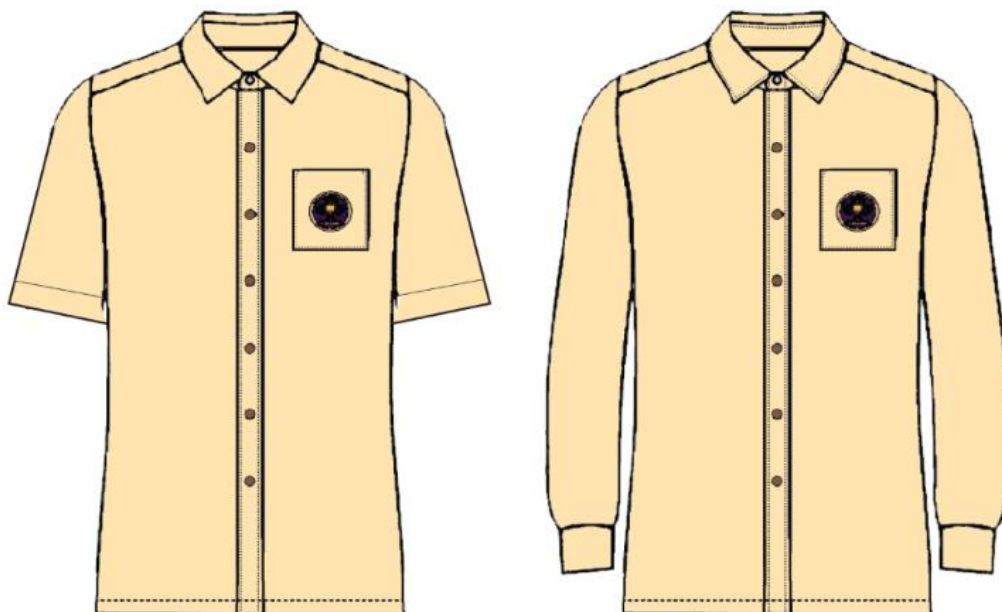

**Pantone: 13-1010 TPX (BEIGE)**

- Basic button-up shirt collar.
- Shoulder yoke at the back for endurance.
- Buttons matched to the shirt color
- Single patch pocket in square shape with logo sticker.
- Straight hem and plain cuff of full-sleeved shirt
- Standard front placket with basic white plastic buttons

### Fabric Specifications:

|                              |  |
|------------------------------|--|
| 1. Fabric Weight (ISO 3801): | Weight per unit area 128.0 gms/square meter  |
| 2. Count (ISO 7211-5):       | Warp 42.9 Ne<br>Weft 44.7 Ne   |
| 3. Construction (ISO 7211-2) | Warp 141 per inch<br>Weft 78 per inch  |
| 4. Fiber Content (ISO 1833)  | Qualitative<br>Warp Cotton/Polyester<br>Weft Cotton/Polyester<br>Quantitative 64.8% Polyester 35.2% Cotton |
| 5. Weave Type:               | In House Method, Plain Weave (1 X 1)   |

## Size chart

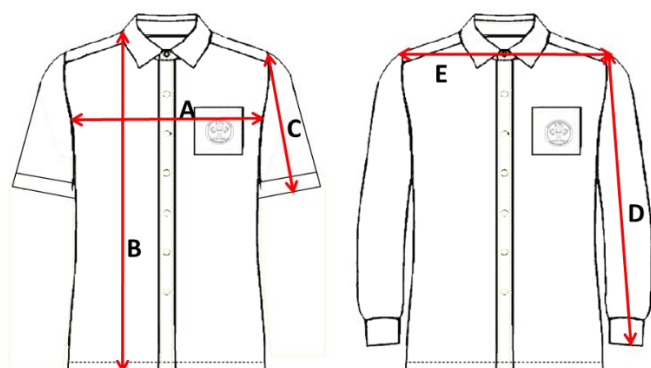

|      | A             | B              | C                    | D                   | E                |               |
|------|---------------|----------------|----------------------|---------------------|------------------|---------------|
| Size | Chest(inches) | Length(inches) | Short Sleeve(inches) | Full Sleeve(inches) | Shoulder(inches) | Age(in years) |
| 6    | 30            | 21             | 6                    | 17                  | 14               | 5-6           |
| 8    | 32            | 22             | 6.5                  | 18.5                | 15               | 6-8           |
| 10   | 33            | 24             | 7                    | 20                  | 16               | 8-10          |
| 12   | 35            | 26             | 7.5                  | 21                  | 17               | 10-12         |
| 14   | 36            | 28             | 8                    | 22.5                | 18               | 12-14         |
| 16   | 38            | 28.5           | 8.5                  | 23.5                | 18.5             | 14-15         |
| M    | 42            | 29             | 8.5                  | 24                  | 19               | 16-17         |
| L    | 44            | 29.5           | 8.5                  | 24.5                | 19.5             | 17-18         |

### Note on Size and Fits

- Sizes may vary from person to person.
- This size chart should be used only as an approximate guide.
- Every person will have variations in size & shape. Therefore he/she may not necessarily fit into these categories.

## Indicative measurements

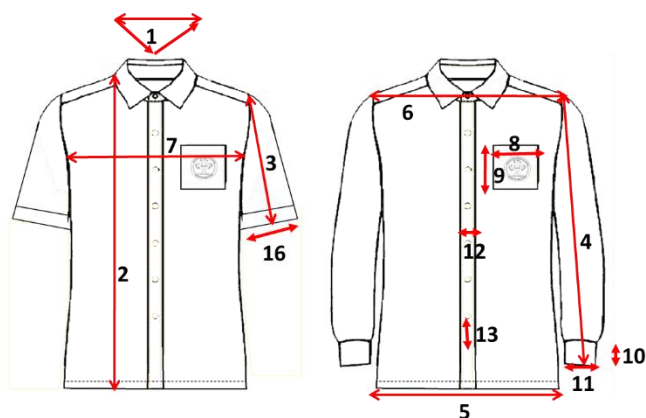

| Key | Details              | Measurement<br>(in Inches) |
|-----|----------------------|----------------------------|
| 1   | Neck Round           | 15.5                       |
| 2   | Full Length          | 29                         |
| 3   | Short Sleeve Length  | 8.5                        |
| 4   | Long Sleeve Length   | 24                         |
| 5   | All Round Hem        | 41                         |
| 6   | Shoulder             | 19                         |
| 7   | Chest Width          | 42                         |
| 8   | Patch Pocket Width   | 5.5                        |
| 9   | Patch Pocket Height  | 5.5                        |
| 10  | Cuff Width           | 2.5                        |
| 11  | Cuff All Round       | 9.5                        |
| 12  | Placket Width        | 1                          |
| 13  | Button Spacing       | 3.5                        |
| 14  | All Round Hem Sleeve | 16                         |

The measurements are for M size.  
The measurements include tolerance of +/- .5 inches.

*Note: The fabric is being procured from KVIC and would be made available at the State Level soon. States to make necessary arrangements for stitching of the uniform and fixing of the logo on the uniform as per the specifications*

### 3. TROUSER (BOYS)



- Full length formal trouser
- Two side seam pockets
- Front zipper with waist button.
- Standard waist band with loops
- [Elastic on back waistband](#) for better waist grip.

#### Fabric Specifications:

|                              |  |
|------------------------------|--|
| 1. Fabric Weight (ISO 3801): | Weight per unit area 272.0 gms/square meter  |
| 2. Count (ISO 7211-5):       | Warp: 2/27.0 Ne<br>Weft: 14.5 Ne   |
| 3. Construction (ISO 7211-2) | Warp: 92 per inch<br>Weft: 58 per inch   |
| 4. Fiber Content (ISO 1833)  | Qualitative<br>Warp: Polyester/Viscose<br>Weft: Polyester/Viscose<br>Quantitative: 75.7% Polyester 24.3% Viscose |
| 5. Weave Type:               | In House Method, 2 / 1 Right Hand Twill  |



## Size chart

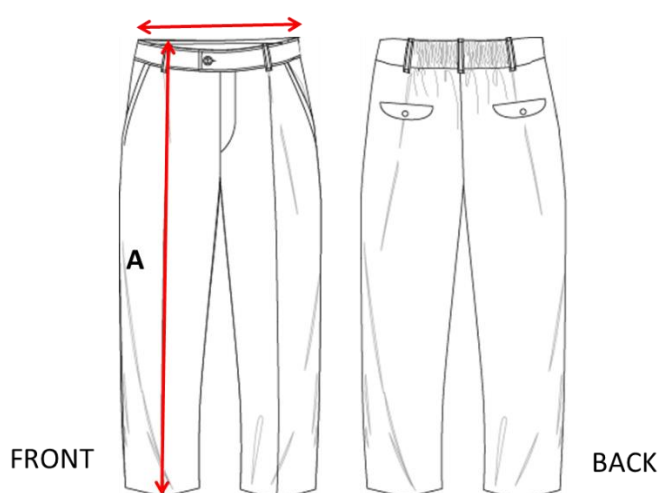

|      | A              | B              |                |
|------|----------------|----------------|----------------|
| Size | Length(inches) | Waist (inches) | Age (in years) |
| 26   | 27             | 23             | 4-5            |
| 28   | 29             | 24             | 5-6            |
| 30   | 31             | 25             | 6-8            |
| 32   | 33             | 26             | 8-10           |
| 34   | 35             | 27             | 10-12          |
| 36   | 37             | 28             | 12-13          |
| 38   | 39             | 29             | 13-14          |
| 40   | 41             | 30             | 14-15          |
| 42   | 43             | 32             | 16-17          |
| 44   | 44             | 34             | 17-18          |
| 46   | 44             | 36             | 18             |

### Note on Size and Fits

- Sizes may vary from person to person.
- This size chart should be used only as an approximate guide.
- Every person will have variations in size & shape. Therefore he/she may not necessarily fit into these categories.

## Indicative measurements

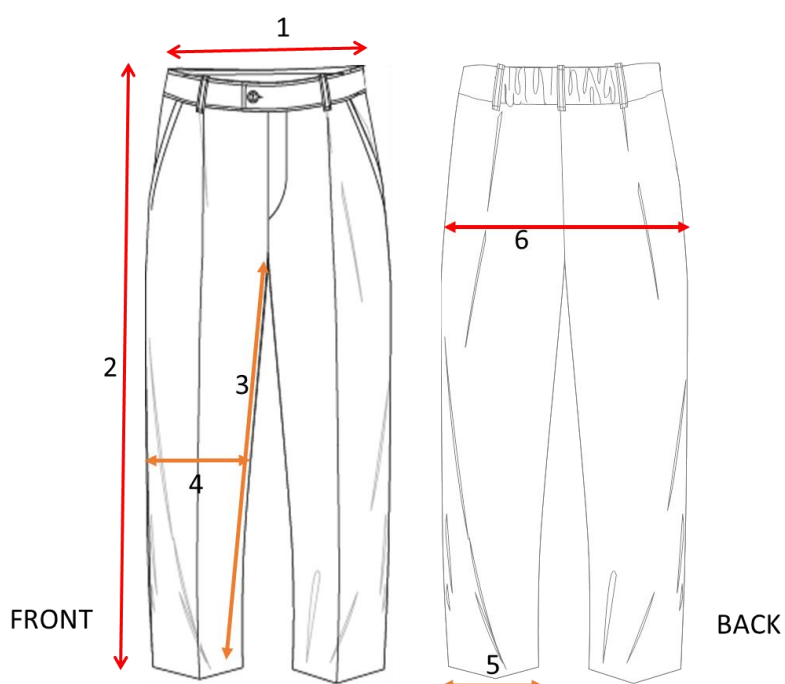

| Key   | Details     | Measurement (in Inches) |
|---|-------------|-------------------------|
| 1   | Waist Round | 34                      |
| 2   | Full Length | 44                      |
| 3   | Inseam      | 29.5                    |
| 4   | Knee        | 21                      |
| 5   | Leg Opening | 20                      |
| 6   | Hip Round   | 40                      |
| The Measurements Are For 44 Size.<br>The Measurements Include Tolerance Of +/- .5 Inches. |             |                         |

*Note: The fabric is being procured from KVIC and would be made available at the State Level soon. States to make necessary arrangements for stitching of the uniform and fixing of the logo on the uniform as per the specifications*

### 3. KURTA (GIRLS)

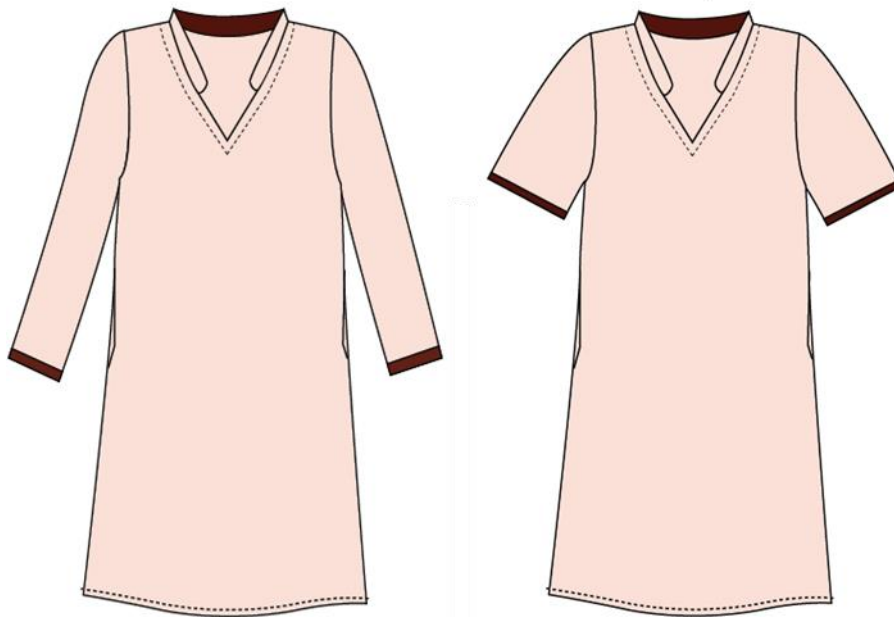

**PANTONE: 13-2004 TPX (LIGHT PINK)**

- States have the options of half and full sleeves.
- Knee length
- Moderate fit.
- One-inch maroon strip on the sleeve edge (as per sample.)
- Side seam pockets.
- Teaming the kurta with Salwar as bottom wear
- Mandatory to wear the sleeveless waistcoat on top.

#### **Fabric Specifications:**

|                              |  |
|------------------------------|--|
| 1. Fabric Weight (ISO 3801): | Weight per unit area 128.0 gms/square meter  |
| 2. Count (ISO 7211-5):       | Warp 42.9 Ne<br>Weft 44.7 Ne   |
| 3. Construction (ISO 7211-2) | Warp 141 per inch<br>Weft 78 per inch  |
| 4. Fiber Content (ISO 1833)  | Qualitative<br>Warp Cotton/Polyester<br>Weft Cotton/Polyester<br>Quantitative 64.8% Polyester 35.2% Cotton |
| 5. Weave Type:               | In House Method, Plain Weave (1 X 1)   |

## Size chart

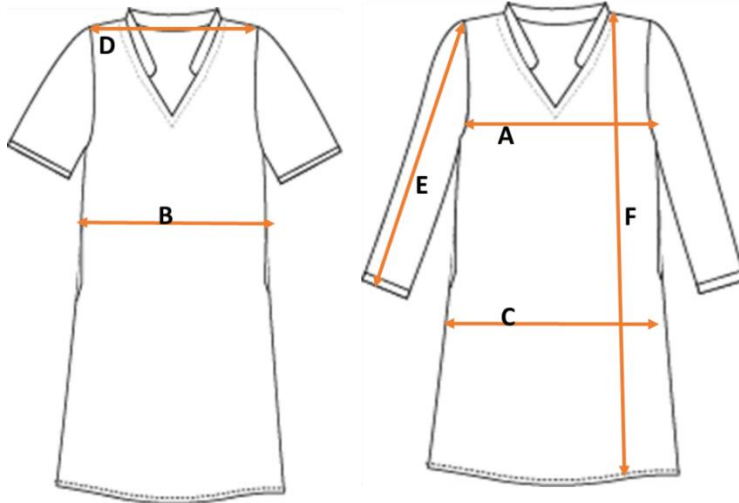

|            | A                  | B                   | C             | D                 | E                      | F               |
|------------|--------------------|---------------------|---------------|-------------------|------------------------|-----------------|
| Label Size | Bust Size (inches) | Waist Size (inches) | Hips (inches) | Shoulder (inches) | Sleeve Length (inches) | Length (inches) |
| S          | 36                 | 34                  | 38            | 13                | 16                     | 35              |
| M          | 38                 | 36                  | 40            | 14                | 16                     | 35              |
| L          | 40                 | 38                  | 42            | 15                | 16                     | 35              |
| XL         | 42                 | 40                  | 44            | 16                | 16                     | 35              |
| XXL        | 44                 | 42                  | 46            | 17                | 16                     | 35              |
| 3XL        | 46                 | 44                  | 48            | 18                | 16                     | 35              |
| 4XL        | 48                 | 46                  | 50            | 19                | 16                     | 35              |

### Note on Size and Fits

- Sizes may vary from person to person.
- This size chart should be used only as an approximate guide.
- Every person will have variations in size & shape. Therefore he/she may not necessarily fit into these categories.

## Indicative measurements

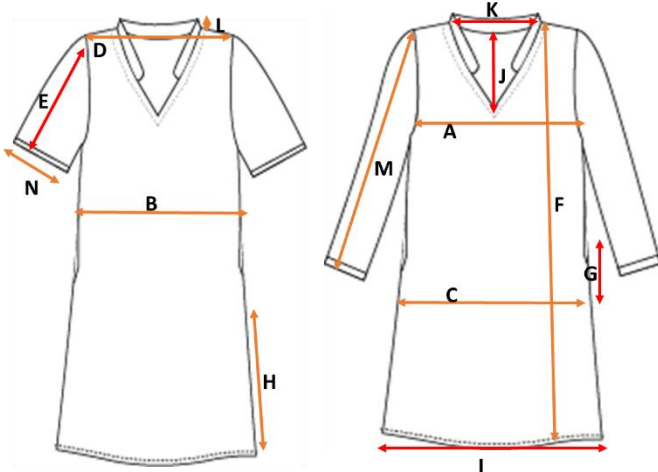

| Key | Details             | Measurement (In Inches) |
|-----|---------------------|-------------------------|
| A   | Chest All round     | 36                      |
| B   | Waist All round     | 34                      |
| C   | Hip All Round       | 38                      |
| D   | Shoulder            | 13                      |
| E   | Short Sleeve Length | 7.5                     |
| F   | Full Length         | 38                      |
| G   | Pocket Slit         | 5.5                     |
| H   | Slit Length         | 12                      |
| I   | Front Hem           | 20                      |
| J   | Neck Depth          | 7                       |
| K   | Neck Width          | 5 1/8                   |
| L   | Collar Width        | 1 1/8                   |
| M   | Full Sleeve Length  | 16                      |
| N   | Short Sleeve Round  | 12                      |

The Measurements are for S Size. The Measurements Include Tolerance Of +/- .5 Inches.

*Note: The fabric is being procured from KVIC and would be made available at the State Level soon. States to make necessary arrangements for stitching of the uniform and fixing of the logo on the uniform as per the specifications*



## 4. WAISTCOAT (GIRLS)



**PANTONE: 19-1726 TPX (MAROON)**

- To be worn over the kurta.
- Princess seams in front and plain back.
- Buttons closure on the Centre front.
- Has a monogram on the top right side of the chest.

### Fabric Specifications:

|                              |  |
|------------------------------|--|
| 1. Fabric Weight (ISO 3801): | Weight per unit area 272.0 gms/square meter  |
| 2. Count (ISO 7211-5):       | Warp: 2/27.0 Ne<br>Weft: 14.5 Ne   |
| 3. Construction (ISO 7211-2) | Warp: 92 per inch<br>Weft: 58 per inch   |
| 4. Fiber Content (ISO 1833)  | Qualitative<br>Warp: Polyester/Viscose<br>Weft: Polyester/Viscose<br>Quantitative: 75.7% Polyester 24.3% Viscose |
| 5. Weave Type:               | In House Method, 2 / 1 Right Hand Twill  |

## Indicative measurements

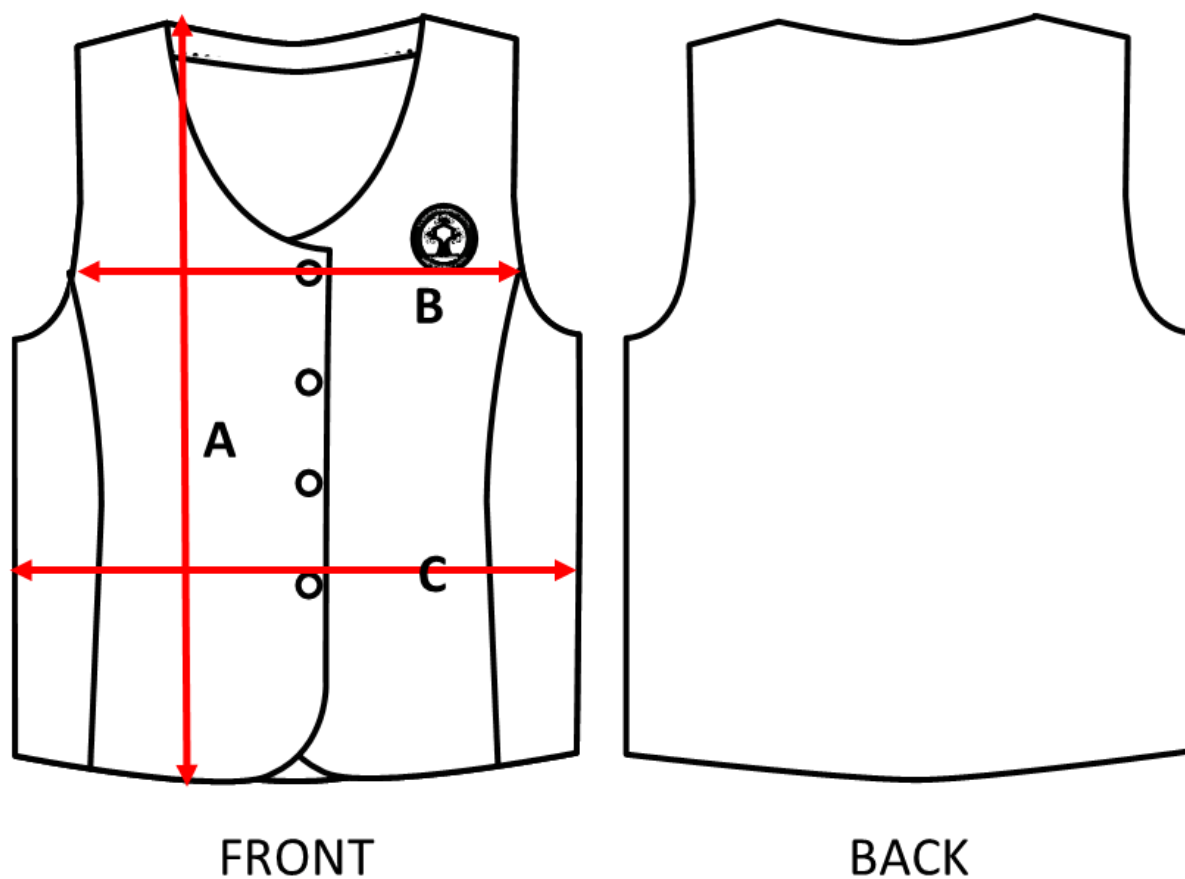

| Key | Details     | Measurement<br>(In Inches) |
|-----|-------------|----------------------------|
| A   | Full Length | 19                         |
| B   | Chest       | 38                         |
| C   | Waist       | 36                         |
| D   | Neck Depth  | 8.5                        |

The Measurements are for S Size. The Measurements Include Tolerance Of +/- .5 Inches.

*Note: The fabric is being procured from KVIC and would be made available at the State Level soon. States to make necessary arrangements for stitching of the uniform and fixing of the logo on the uniform as per the specifications*

## 5. SALWAR (GIRLS)

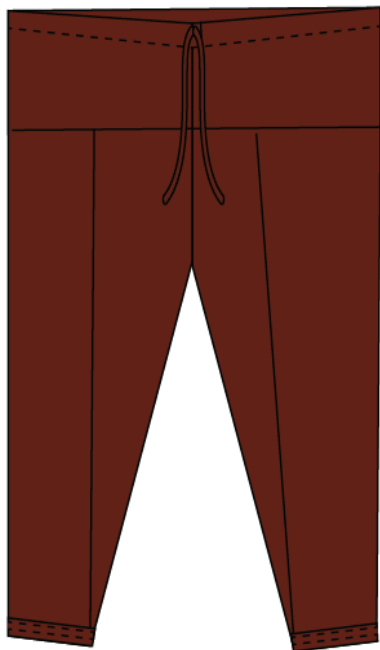

- Drawstring at the waist (may be replaced with elastic for younger students, if required)
- Loose and comfortable fit with adequate ease.

**PANTONE: 19-1726 TPX (MAROON)**

### Fabric Specifications:

|                              |   |
|------------------------------|---|
| 1. Fabric Weight (ISO 3801): | Weight per unit area 128.0 gms/square meter   |
| 2. Count (ISO 7211-5):       | Warp: 42.9 Ne<br>Weft: 44.7 Ne  |
| 3. Construction (ISO 7211-2) | Warp: 141 per inch<br>Weft 78 per inch  |
| 4. Fiber Content (ISO 1833)  | Qualitative<br>Warp: Cotton/Polyester<br>Weft: Cotton/Polyester<br>Quantitative: 64.8% Polyester 35.2% Cotton |
| 5. Weave Type:               | In House Method, Plain Weave (1 X 1)  |



## Size chart

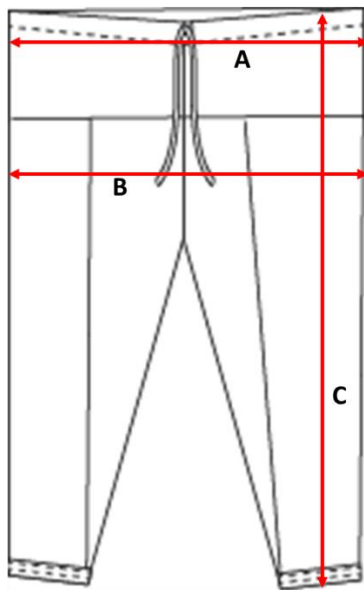

|             | SALWAR         |                          |                          |
|-------------|----------------|--------------------------|--------------------------|
|             | A              | B                        | C                        |
|             | WAIST          | HIPS<br>(GARMENT)        | LENGTH                   |
| S<br>(36)   |                | 44 inches<br>(111.5 cms) | 41 inches<br>(104 cms)   |
| M<br>(38)   |                | 46 inches<br>(116.5 cms) | 42 inches<br>(106.5 cms) |
| L<br>(40)   | DRAW<br>STRING | 48 inches<br>(122 cms)   | 42 inches<br>(106.5 cms) |
| XL<br>(42)  |                | 50 inches<br>(127 cms)   | 42 inches<br>(106.5 cms) |
| XXL<br>(44) |                | 52 inches<br>(132 cms)   | 42 inches<br>(106.5 cms) |

### Note on Size and Fits

- Sizes may vary from person to person.
- This size chart should be used only as an approximate guide.
- Every person will have variations in size & shape. Therefore he/she may not necessarily fit into these categories.

## Indicative measurements

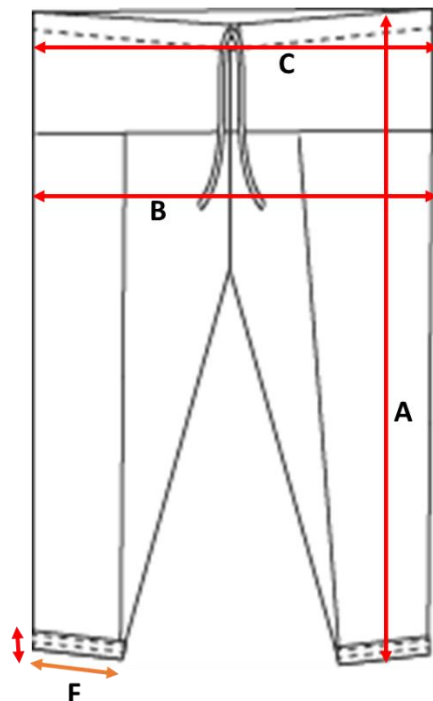

| Key | Details       | Measurements<br>(in Inches) |
|-----|---------------|-----------------------------|
| A   | Full Length   | 41                          |
| B   | Hip Round     | 44                          |
| C   | Round Waist   | 44                          |
| D   | Pacha Width   | 1 1/4                       |
| E   | Draw String   | 54                          |
| F   | Leg Round Hem | 14                          |

The measurements are for S size.  
The measurements include tolerance of +/- .5 inches.

*Note: The fabric is being procured from KVIC and would be made available at the State Level soon. States to make necessary arrangements for stitching of the uniform and fixing of the logo on the uniform as per the specifications.*

## 6. SWEATER (BOYS AND GIRLS)



**Full Sleeve**



**Half Sleeve**

**PANTONE: 19-5513 TPX (DARK GREEN)**

- Neckline is V shaped
- Two options i.e. half sleeve and full sleeve.
- The sweaters have a monogram patched on the right chest.

### Fabric Specifications:

|                              |  |
|------------------------------|--|
| 1. Fabric Weight (ISO 3801): | Weight per unit area 352.0 gms/square meter          |
| 2. Count (ISO 7211-5):       | 2/17.1 Ne  |
| 3. Construction (ISO 7211-2) | Wales: 13 per inch (One side)<br>Course: 24 per inch |
| 4. Fiber Content (ISO 1833)  | Qualitative: Acrylic<br>Quantitative: 100% Acrylic   |
| 5. Weave Type:               | In House Method, 1X1 Rib                             |

## Size chart

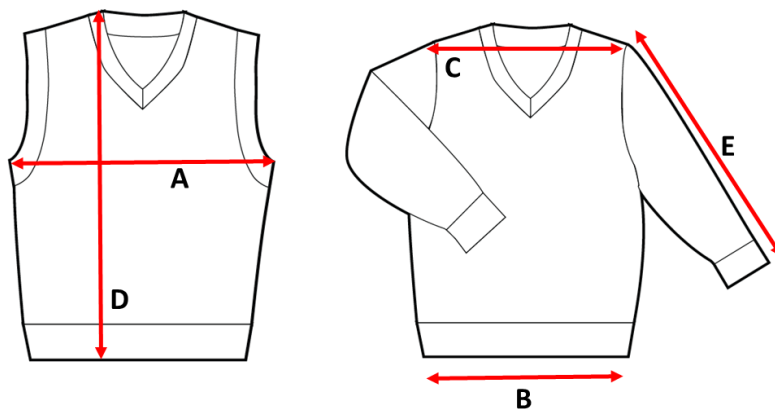

|   | Size          | 90  | 100 | 110 | 120 | 130 | 140 | 150 | 160 | 170 | 180 | 190 |
|---|---------------|-----|-----|-----|-----|-----|-----|-----|-----|-----|-----|-----|
| A | 1/2 Chest     | 31  | 32½ | 34  | 35½ | 38½ | 40½ | 43  | 47  | 51  | 55  | 59  |
| B | 1/2 Bottom    | 27  | 28  | 29  | 30  | 31½ | 33  | 34½ | 37½ | 40½ | 43½ | 46½ |
| C | Shoulder      | 25½ | 27  | 28½ | 30  | 31½ | 33  | 34½ | 37½ | 40½ | 43½ | 46½ |
| D | Body Length   | 35  | 39  | 43  | 47  | 50  | 53  | 56  | 60  | 64½ | 69½ | 74½ |
| E | Sleeve Length | 31  | 34  | 37  | 41  | 45  | 49  | 52  | 55  | 58  | 61  | 63  |

Unit: CM

### Note on Size and Fits

- Sizes may vary from person to person.
- This size chart should be used only as an approximate guide.
- Every person will have variations in size & shape. Therefore he/she may not necessarily fit into these categories.

## Indicative measurements

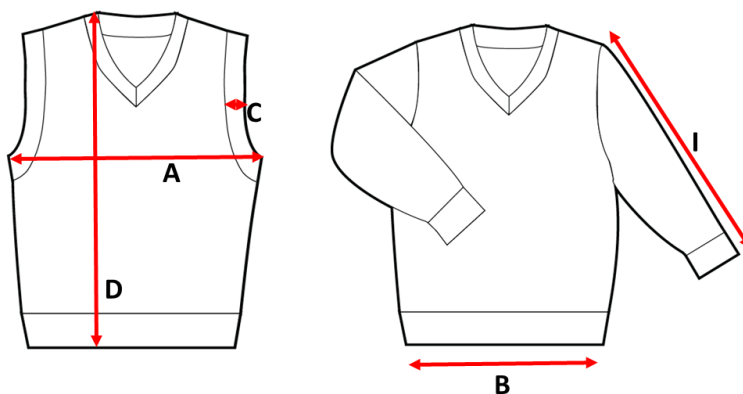

| Key | Details                     | Measurements<br>(in Inches) |
|-----|-----------------------------|-----------------------------|
| A   | Round Chest                 | 41                          |
| B   | Round Bottom Hem            | 41                          |
| C   | Rib Width at Armhole        | .75                         |
| D   | Full Length                 | 28                          |
| E   | Neck Depth from HPS         | 7                           |
| F   | Neck Rib Width              | 1                           |
| G   | Neck Width HPS-HPS          | 6                           |
| H   | Rib Length at Wrist         | 2.25                        |
| I   | Full Sleeve Length from LSP | 23.5                        |
| J   | LSP To Arm Hole Bottom      | 9                           |

The measurements are for 40 Chest size. The measurements include tolerance of +/- .5 inches.



## 7. BLAZER (BOYS AND GIRLS)



**FRONT**



**BACK**

**PANTONE: 19-5513 TPX (DARK GREEN)**

- Made of Felt fabric with lining.
- Notched collar with 3 buttons on the Centre Front opening.
- Embroidered monogram on the chest patch pocket.
- Two patch pockets with flaps at the hip level
- Vent at the Center Back seam for ease of movement

### Fabric Specifications:

|                              |  |
|------------------------------|--|
| 1. Fabric Weight (ISO 3801): | Weight per unit area 365.0 gms/ square meter                               |
| 2. Count (ISO 7211-5):       | N/A due to fabric structure  |
| 3. Construction (ISO 7211-2) | Warp: 32 per inch<br>Weft: 24 per inch                                     |
|                              | <b>Qualitative</b><br>Warp: Wool/Acrylic/Nylon<br>Weft: Wool/Acrylic/Nylon |
| 4. Fiber Content (ISO 1833)  | <b>Quantitative:</b> 62.8% Wool 18.9% Acrylic 18.3% Nylon                  |
| 5. Weave Type:               | 2/2 Twill  |

## Size chart

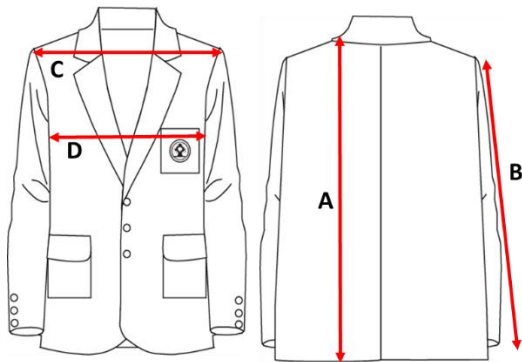

|      | A              | B                   | C                | D             |               |
|------|----------------|---------------------|------------------|---------------|---------------|
| Size | Length(inches) | Full Sleeve(inches) | Shoulder(inches) | Chest(inches) | Age(in Years) |
| 24   | 22             | 18.5                | 14               | 24            | 3-4           |
| 26   | 23             | 20.5                | 14.5             | 26            | 4-6           |
| 28   | 24             | 21.5                | 15               | 28            | 6-8           |
| 30   | 25             | 22.5                | 15.5             | 30            | 8-10          |
| 32   | 26             | 23                  | 16               | 32            | 10-11         |
| 34   | 27             | 24                  | 17.5             | 34            | 12-13         |
| 36   | 28             | 24.5                | 18.5             | 36            | 13-14         |
| 38   | 29             | 25.5                | 19               | 38            | 14-15         |
| 40   | 30             | 26                  | 19.5             | 40            | 15-16         |
| 42   | 31             | 26                  | 20               | 42            | 16-17         |
| 44   | 31             | 26                  | 20               | 44            | 17-18         |

### Note on Size and Fits

- Sizes may vary from person to person.
- This size chart should be used only as an approximate guide.
- Every person will have variations in size & shape. Therefore he/she may not necessarily fit into these categories.

## Indicative measurements

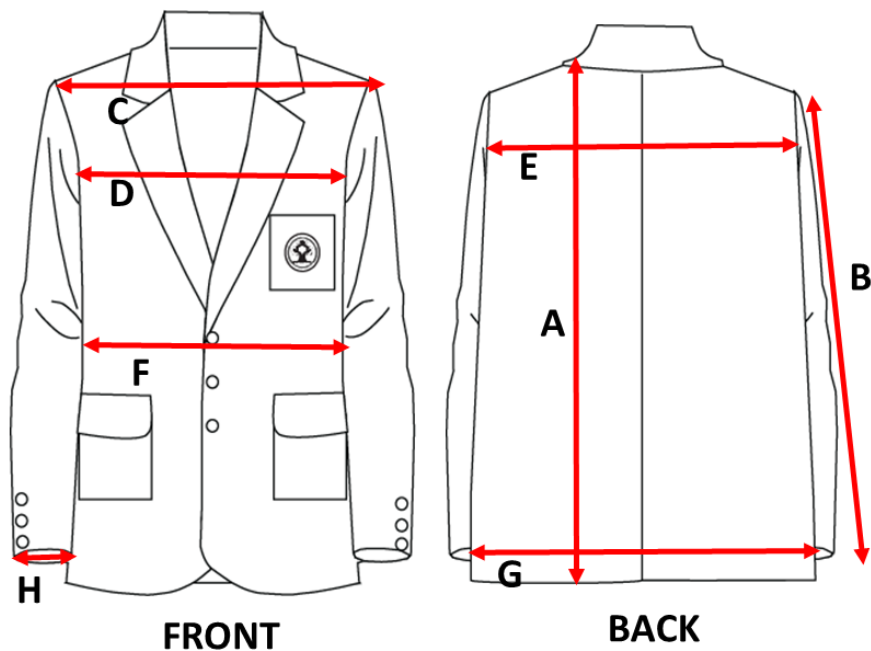

| Key | Details       | Measurements<br>(in Inches) |
|-----|---------------|-----------------------------|
| A   | Full Length   | 27                          |
| B   | Sleeve Length | 23                          |
| C   | Shoulder      | 17.5                        |
| D   | Chest         | 38                          |
| E   | Across Back   | 16                          |
| F   | Waist Round   | 30                          |
| G   | Hip Round     | 38                          |
| H   | Sleeve Hem    | 11                          |

The measurements are for 38 chest (ready size). The measurements include tolerance of +/- .5 inches.

## 8. TRACK SUIT: (BOYS AND GIRLS)



- The track suit top has Center front opening with DTM detachable zip.
- Contrast color gives visibility and identity.
- Two side pockets on the top and two vertical waist pockets on the trouser.
- Rib knit on the sleeve cuff, collar and hem to ensure air insulation and perfect fit.
- The trouser waist is elasticized along with drawstring option.
- The track suit will be worn over basic uniforms in intense weather and during sports activities.

### Fabric Specifications:

|                              |   |
|------------------------------|---|
| 1. Fabric Weight (ISO 3801): | Weight per unit area 340.0 gms/square meter                                 |
| 2. Count (ISO 7211-5):       | 29.3 Ne+83.3D+11.5Ne  |
| 3. Construction (ISO 7211-2) | Wales: 30.0 Ne<br>Course: 126.0 Ne  |
| 4. Fiber Content (ISO 1833)  | Qualitative: Polyester/Cotton<br>Quantitative: 75.0% Polyester 25.0% Cotton |
| 5. Weave Type:               | Face side Single jersey, Back Side Fleece                                   |

## Size chart

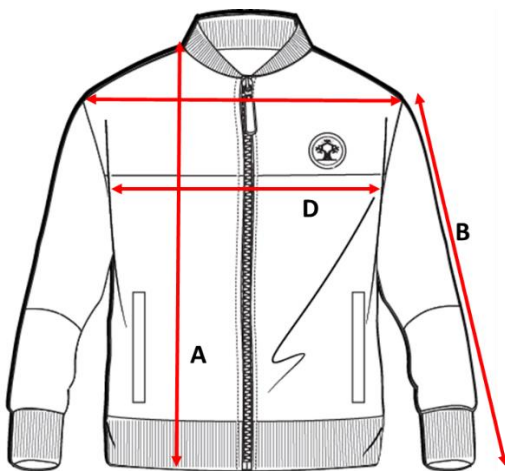

### Note on Size and Fits

- Sizes may vary from person to person.
- This size chart should be used only as an approximate guide.
- Every person will have variations in size & shape. Therefore he/she may not necessarily fit into these categories.

|      | A              | B                   | C                | D             |               |
|------|----------------|---------------------|------------------|---------------|---------------|
| Size | Length(inches) | Full Sleeve(inches) | Shoulder(inches) | Chest(inches) | Age(in Years) |
| 24   | 22             | 18.5                | 14               | 24            | 3-4           |
| 26   | 23             | 20.5                | 14.5             | 26            | 4-6           |
| 28   | 24             | 21.5                | 15               | 28            | 6-8           |
| 30   | 25             | 22.5                | 15.5             | 30            | 8-10          |
| 32   | 26             | 23                  | 16               | 32            | 10-11         |
| 34   | 27             | 24                  | 17.5             | 34            | 12-13         |
| 36   | 28             | 24.5                | 18.5             | 36            | 13-14         |
| 38   | 29             | 25.5                | 19               | 38            | 14-15         |
| 40   | 30             | 26                  | 19.5             | 40            | 15-16         |
| 42   | 31             | 26                  | 20               | 42            | 16-17         |
| 44   | 31             | 26                  | 20               | 44            | 17-18         |

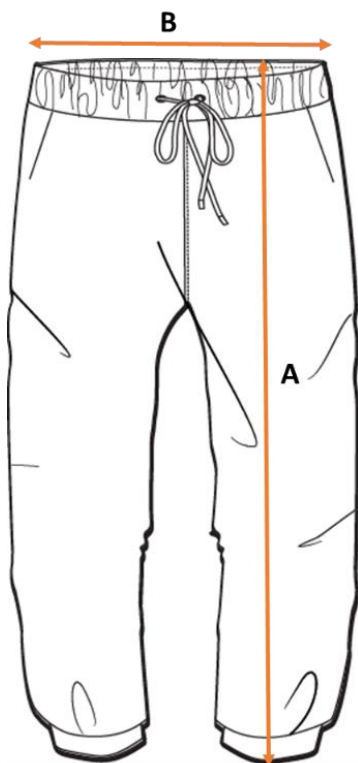

|      | A              | B             |               |
|------|----------------|---------------|---------------|
| Size | Length(inches) | Waist(inches) | Age(in years) |
| 22   | 23             | 20-21         | 2-3           |
| 24   | 25             | 21-22         | 3-4           |
| 26   | 27             | 22-23         | 5-6           |
| 28   | 29             | 23-24         | 6-8           |
| 30   | 31             | 24-25         | 8-10          |
| 32   | 33             | 25-26         | 10-12         |
| 34   | 35             | 26-27         | 12-13         |
| 36   | 37             | 27-28         | 13-14         |
| 38   | 39             | 28-29         | 14-15         |
| 40   | 41             | 29-30         | 15-16         |
| 42   | 43             | 30-32         | 16-18         |



## Indicative measurements

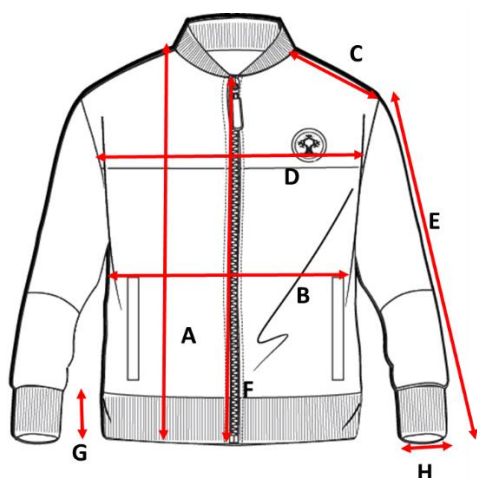

| Key | Details                  | Measurements<br>(in Inches) |
|-----|--------------------------|-----------------------------|
| A   | Full length              | 28                          |
| B   | Waist round              | 40                          |
| C   | HPS to shoulder          | 9                           |
| D   | Chest round              | 41                          |
| E   | Full sleeve length       | 24.5                        |
| F   | Centre front length      | 24.5                        |
| G   | Sleeve and Hem rib width | 2                           |
| H   | Sleeve Hem round         | 7.5                         |

The measurements are for 40 CHEST size. The measurements include tolerance of +/- .5 inches.

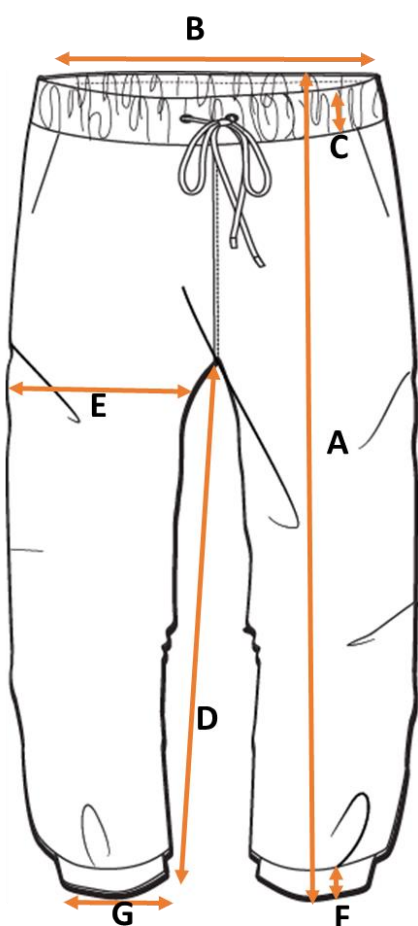

| Key | Details           | Measurements<br>(in Inches) |
|-----|-------------------|-----------------------------|
| A   | Full Length       | 40                          |
| B   | Waist All-Round   | 32                          |
| C   | Waist Band Width  | 1.5                         |
| D   | Inseam Length     | 29                          |
| E   | Thigh All-Round   | 26.5                        |
| F   | Leg Rib Width     | 1.5                         |
| G   | Leg Hem All-Round | 10                          |

The measurements are for 32 WAIST size. The measurements include tolerance of +/- .5 inches.

## 9. HOUSE T SHIRTS (BOYS AND GIRLS)



**PANTONE 15-5421 TPX  
(TEAL GREEN)**



**PANTONE 15-1049 TPX  
(MUSTARD)**



**PANTONE 14-0446 TPX  
(LIME GREEN)**



**PANTONE 18-3218 TPX  
(PURPLE)**

- The T shirts are in 4 different colors for identification of the respective House/ team.
- Round neckline with rib knit, dyed to match the color of the T shirt.
- Logo is transfer printed on the chest. The back is plain.

### Fabric Specifications:

|                              |  |
|------------------------------|--|
| 1. Fabric Weight (ISO 3801): | Weight per unit area 204.0 gms/square meter      |
| 2. Count (ISO 7211-5):       | 21.2 Ne  |
| 3. Construction (ISO 7211-2) | Wales: 32 per inch<br>Course: 48 per inch        |
| 4. Fiber Content (ISO 1833)  | Qualitative: Cotton<br>Quantitative: 100% Cotton |
| 5. Weave Type:               | Single Jersey Knit                               |

## Size chart

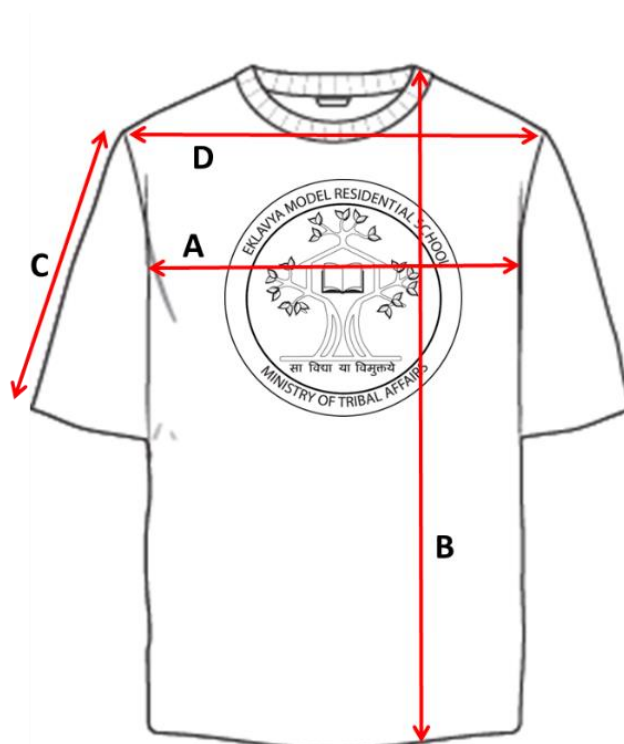

|      | A             | B              | C              | D                |                |
|------|---------------|----------------|----------------|------------------|----------------|
| Size | Chest(inches) | Length(inches) | Sleeve(inches) | Shoulder(inches) | Age (in years) |
| 26   | 30            | 19             | 5              | 12.5             | 5-6            |
| 28   | 32            | 20.5           | 5.5            | 13               | 6-8            |
| 30   | 34            | 22             | 6              | 13.5             | 8-10           |
| 32   | 36            | 23.5           | 6.5            | 14.5             | 10-12          |
| 34   | 38            | 24.5           | 7              | 15.5             | 12-14          |
| 36   | 39            | 26.5           | 7.5            | 16.5             | 14-15          |
| 38   | 40            | 27.5           | 8              | 17.5             | 15-16          |
| 40   | 42            | 28.5           | 8.5            | 18               | 16-17          |

### Note on Size and Fits

- Sizes may vary from person to person.
- This size chart should be used only as an approximate guide.
- Every person will have variations in size & shape. Therefore he/she may not necessarily fit into these categories.

## 10. TRACK LOWERS (TO BE WORN WITH HOUSE JERSEYS)



PANTONE 17-1320 TPX (MEDIUM BROWN)

- To be worn in the summer with the House T-shirts.
- Two side seam pockets.
- Elasticized waistband with drawstring adjustment option.
- Two stripes on the side seam in contrast color.

### Fabric Specifications:

|                              |   |
|------------------------------|---|
| 1. Fabric Weight (ISO 3801): | Weight per unit area 245.0 gms/square meter                                 |
| 2. Count (ISO 7211-5):       | 23.0 Ne   |
| 3. Construction (ISO 7211-2) | Wales: 26 per inch<br>Course: 92 per inch                                   |
| 4. Fiber Content (ISO 1833)  | Qualitative: Cotton/Polyester<br>Quantitative: 54.9% Polyester 45.1% Cotton |
| 5. Weave Type:               | Pique weave   |

## Size chart

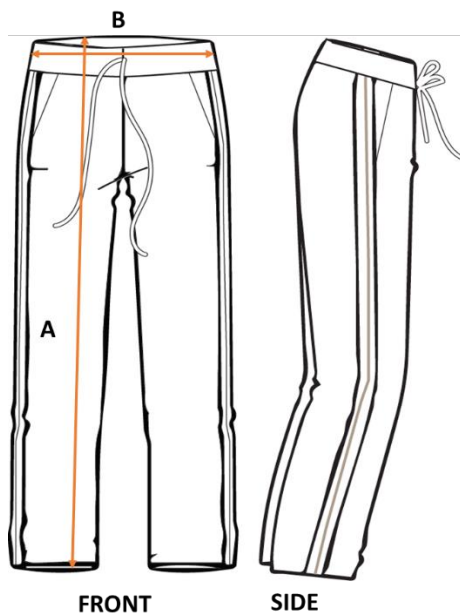

|      | A              | B             |               |
|------|----------------|---------------|---------------|
| Size | Length(inches) | Waist(inches) | Age(in years) |
| 26   | 27             | 22-23         | 5-6           |
| 28   | 29             | 23-24         | 6-8           |
| 30   | 31             | 24-25         | 8-10          |
| 32   | 33             | 25-26         | 10-12         |
| 34   | 35             | 26-27         | 12-13         |
| 36   | 37             | 27-28         | 13-14         |
| 38   | 39             | 28-29         | 14-15         |
| 40   | 41             | 29-30         | 15-16         |
| 42   | 43             | 30-32         | 16-18         |

### Note on Size and Fits

- Sizes may vary from person to person.
- This size chart should be used only as an approximate guide.
- Every person will have variations in size & shape.

## Indicative measurements

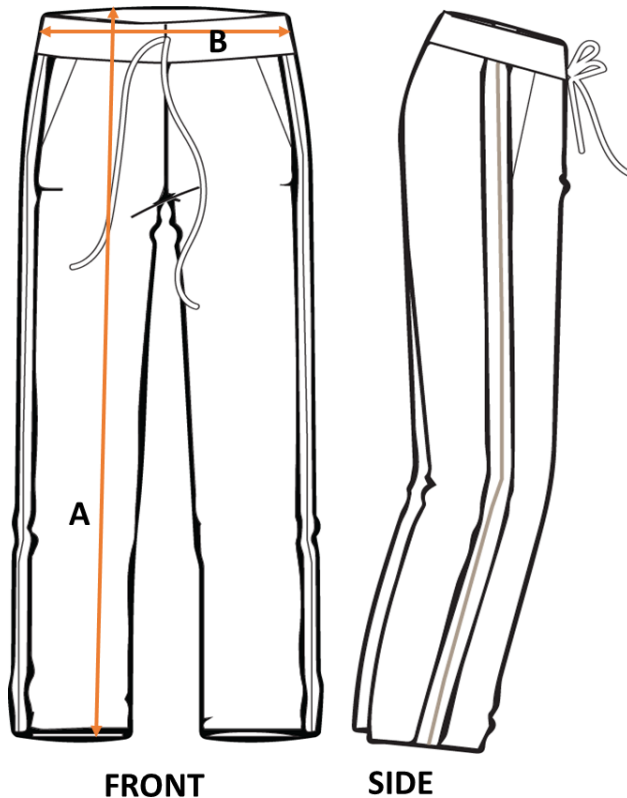

| Key | Details           | Measurements<br>(in Inches) |
|-----|-------------------|-----------------------------|
| A   | Full Length       | 42                          |
| B   | Waist All-Round   | 32                          |
| C   | Hip All-Round     | 40                          |
| D   | Thigh All-Round   | 26.5                        |
| E   | Leg Hem All-Round | 18                          |
| F   | Inseam Length     | 31                          |

The measurements are for 32 WAIST (ready size). The measurements include tolerance of  $\pm .5$  inches.



## 11. NECK TIE

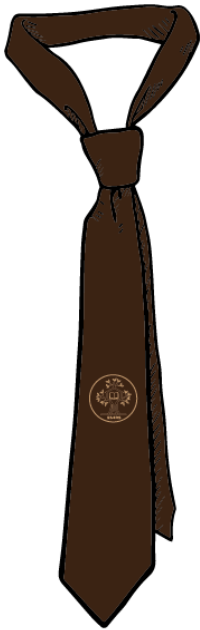

PANTONE 13-1010 TPX (BEIGE)

PANTONE 19-0912 TPX (COFFEE BROWN)

- The tie is for the boys.
- The EMRS logo is woven on the tie in a single color. (Pantone 13-1010 TPX (BEIGE))

### Indicative measurements

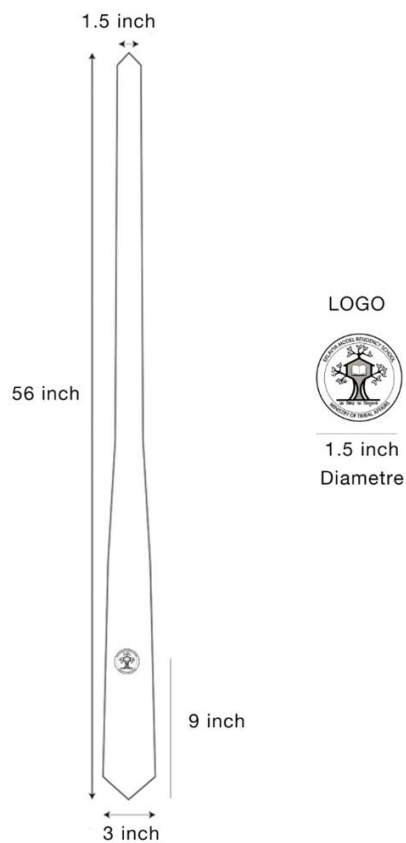

## 11. SOCKS



PANTONE 17-1320 TPX  
(MEDIUM BROWN)

- The socks are calf length in beige tone.

| Size | Age (years)    |
|------|----------------|
| 3    | 5 - 6 Y        |
| 4    | 7 - 8 Y        |
| 5    | 9 - 10 Y       |
| 6    | 11 - 14 Y      |
| FREE | 15 Y and Above |

## 12. BELT WITH MONOGRAMMED BUCKLE

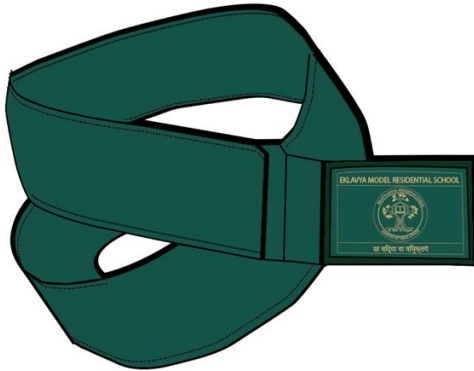

PANTONE 19-5513 TPX (DARK GREEN)

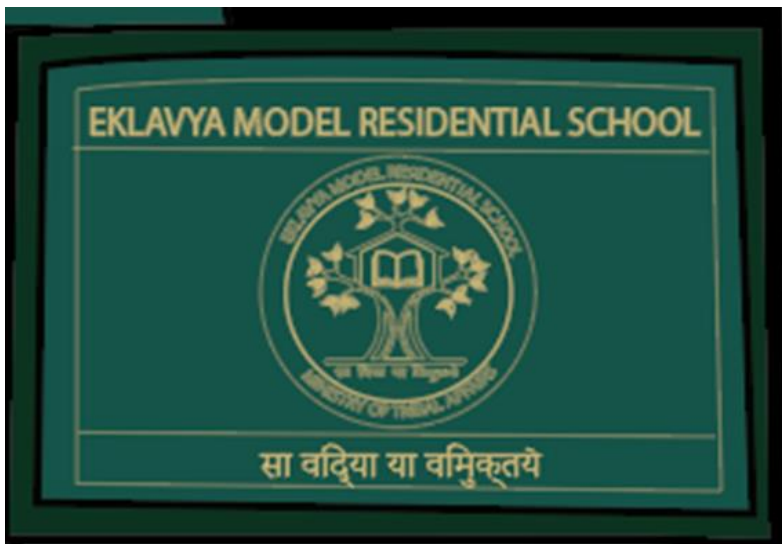

- The belt is wide for firm waist grip.
- The school logo is printed on the buckle in a single colour for higher visibility.